



“For behold, the winter is past; the rain is over and gone. The flowers appear on the earth. The time of singing has come, and the voice of the turtledove is heard in our land.”.

Song of Solomon 2:10-13



## A Letter from our Executive Director

Dear Friends,

As we enter this season of Spring, the concept of new life comes to mind. In my opinion, it is one of the most uplifting seasons as we see grass turning greener, flowers bursting up from the ground, and trees budding and flowering. The spring rains and warm sunshine truly make this a vibrant season.



At Benedictine-Winona we also experience this new life. As we work through our budgeting process, we create a 5-year capital plan. This plan includes updates to our buildings and various equipment so we can best support our seniors and meet their personal needs. In performing this exercise, we realize that we are in a season of Winter; we cannot do this alone.

and honor senior care. It is with this support, our Winter passes and a new season of flourishing begins.

We wish you a happy, blessed Easter season!

Sincerely,

Carol Ehlinger  
Executive Director

[Carol.Ehlinger@benedictineliving.org](mailto:Carol.Ehlinger@benedictineliving.org)

This is where your generosity comes in. You are our “Spring,” the new season that brings life to our community. It is through your generous donations that we can make our dreams a reality. When we finish a project, we love to talk about our accomplishment and proudly tell others of your great involvement.

We truly thank you for partnering with us to support

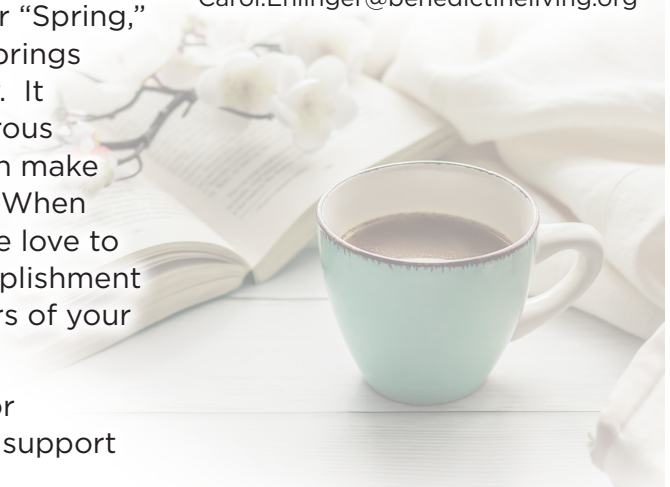

### INSIDE THIS ISSUE

MESSAGE FROM OUR EXECUTIVE DIRECTOR	1
FOUNDATION	2-3
GIFTS BY FUND	4-5
IN HONOR/MEMORIAL GIFTS	6-7
FOUNDATION	8
RENOVATION	9
SAINT ANNE	10
CALLISTA COURT	11

# Foundation

## Leadership Transitions Strengthen Our Mission at Benedictine Winona

At the end of last year, Benedictine Living Community–Winona honored the retirement of Mark Metzler, Director of Development, after more than six years of dedicated service. Mark left a lasting legacy of strengthened relationships, mission-focused fundraising and meaningful campus improvements that will benefit residents for years to come.

During his time with Benedictine Winona, Mark emerged as one of the leading development professionals across the Benedictine system year after year. Among his accomplishments was securing support for the \$10M renovation of Benedictine Saint Anne and advancing vital initiatives to enhance resident comfort, care and overall quality of life.

Mark also devoted significant effort to raising funds for Benevolence Care (also known as Benedictine or Charity Care), ensuring residents can remain in their home even after their personal resources are depleted.

With the support of an engaged Foundation Board and a generous community, Mark consistently exceeded his goals and helped move forward important mission-driven projects across campus.



At the 2025 Benedictine Annual Conference in Duluth, MN, Mark was presented the Bronze Award by Foundation Board Chair Len Essig. In previous years, Mark earned the Philanthropic Leader (Gold) Award in both 2020 and 2024.

## A Special Thank-You to Former Foundation Board Member Jerry Papenfuss

We also extend our gratitude to Jerry, a dedicated former Foundation Board member whose encouragement played an important part in shaping the foundation's leadership, first by urging Mark to apply for the Director of Development role six years ago, and again by recognizing and encouraging our newest leader to step forward.



Michelle Repinski  
Director of Development

## Welcoming Michelle Repinski, Our New Director of Development

We are pleased to welcome Michelle, who joined Benedictine Winona as Director of Development on February 18. With more than 20 years of experience in relationship-building, sales strategy and community engagement, Michelle brings a strong track record of cultivating partnerships and supporting mission-driven work. Based in Winona, she is known for her collaborative approach and commitment to strengthening the community she serves.

## Looking Ahead

As we celebrate Mark's meaningful contributions and welcome Michelle into her new role, we extend our heartfelt gratitude to all who support and strengthen the Mission of Benedictine.

**Thank you, Mark, for your years of leadership.  
Welcome, Michelle—we're excited for what's ahead.**

# Foundation



Robert Tereba  
Foundation Board Chair

## Spring signals new growth in nature and in our hearts

The Song of Solomon (2: 10-13) poetically celebrates the arrival of Spring and provides the theme of this newsletter. I'm sure you will join me in welcoming Spring's arrival. Honestly, do you know anyone who would welcome the continued cold, wind, ice, and darkness of winter? I am sure you'd agree that we've had enough!

And just as plants send out new buds in response to the sun and rain of Spring, our hearts respond to the love of God made manifest in Easter. Love of God and neighbor renews our heart, mind, and soul. In that spirit I ask that you remember and support those we serve at Saint Anne, Callista Court, and Adult Day.

The care, love, and respect that our residents receive is because of you. Your generous support fortifies the efforts of our compassionate and competent staff. Your support literally saves and affirms the lives of those in great need.

With your heart brimming with love and joy this Easter Season, please make a gift reflecting your support of this good work. Your gift in any amount makes a difference! And the return envelope included in this newsletter makes it easy for you to make your gift. Thank you for generous past support of our work and thank you for your kind consideration of this request.

May the love and joy of Easter enliven your heart, soul, and mind at this season and throughout the year.

Thank you,

Robert Tereba

*P.S. If you would like to direct your gift to a specific need, please consider the purchase of equipment used in the Safe Lift Program at Saint Anne or the Benedictine Care fund at Callista Court, which allows residents to remain at Callista Court once their monthly resources no longer match their monthly expenses. Thank you!*



# Gifts by Fund

The people included in this newsletter are those who gave to the Benedictine Foundation Winona between July 1, 2024 and June 30, 2025. We are truly grateful for their contributions to helping our residents enjoy better lives. If we have omitted your contribution, please know that it was inadvertent.

## **Winona Activities Fund**

James & Anne Deedrick  
David Pletke

## **Winona Alzheimers Fund**

Emily Auth  
Diane & Donald Bergler  
Neil & Joan Broadwater  
Mike & Kay Orlowski  
David & Kelley Ruberg  
Larry & Christine Stoltman  
James & Elizabeth Wright

## **Winona Associate Appreciation Fund**

Allison Biesanz  
Betty Crawford

## **Winona Associate Emergency Fund**

Lisa Abts

## **Winona Associate Participation Fund**

Emily Auth  
Allison Biesanz  
Jann & Richard Fisher  
Katy Johnson  
Raquel Kreisel  
Nolan Maxwell  
Cassidy Meldahl  
Mark & Marsha Metzler  
Kimberly Nahrgang  
Page Panzera  
Pam Pelowski  
Sherry Reed  
Tammy Ross  
Ann Schreiber  
Jessica Shones  
Joel & Elizabeth Speltz  
Patricia Volkman  
Karen Zibrowski

## **Winona Benedictine Adult Day Center Fund**

Mary Anderson  
Casey Burke  
David Cooley  
Eugene C. Edel  
Edward Jones  
Normagene Pettersen  
Mary Schneider

## **Winona Callista Court Building Fund**

Carol Connelly

## **Winona Callista Court Fund**

Jeanine & R. Clifford Black  
Andy & Jan Blomsness  
Karl & Gloria Conrad  
Phyllis Fick  
Lesley Just  
Elizabeth Knuesel  
Laurie Lucas  
Thomas Mahowald & Tracy Meyer  
Dr. Robert McMahon  
Richard & Sandra Pope  
Meg Prentice  
Mary Ann Severson  
Gerald & Ruth Todd  
Anonymous  
Elizabeth Waters  
Edwina Wolfe  
Mark & Nancy Wolfe

## **Winona Charity Care Fund**

Mary Anderson  
Philip Babler  
Rev. John Brancich  
Rosemary Broughton  
Frank & Ruth Bures  
Donald & Sandra Curtin  
Timothy & Peggy Dalton  
James & Gretchen Erwin  
Linda & Bruce Fort  
Gloria Hammond  
Charles & Eileen Haugh  
Paul & Margaret Killus  
Steve & Linda Knopp  
Lois Kramer  
David & Mary Ludwigson  
Cecilia Manrique  
Jerry & Pat Papenfuss  
Steven & Katherine Pederson  
Susan Pientok  
James Risser  
Pamela & Darrel Rupprecht  
Steve & Kathy Shaws  
Betty & Brian Singer-Towns  
Thomas Slaggie  
Roberta Staak  
Anonymous  
Rick Staples  
Scott & Kathleen Turner  
Matt & Lyla Vetter

## **Winona Educational Assistance Fund.**

Carol Anderson

## **Winona Greatest Needs Fund**

American Online Giving Foundation  
Sally Beck  
Rev. John Brancich  
David & Kathleen Christenson  
Joan M. Costello  
David & Carolyn Czaplewski  
Barbara DuFresne  
Robert & Susan Edel  
Edward Jones  
Patrick & Carol Ehlinger  
Fawcett-Junker Funeral Home  
Richard & Sharon Flatten  
Vera Gernes  
Cheryl Hartert  
Joan Hartert  
Charles & Eileen Haugh  
David Hittner  
Jenny Hopkins  
Daniel Koll  
Lois Kramer  
Dennis Kunkel  
Stephen & Arlene Libera  
Julie Loughlin  
Annette Maggi  
Ms. Theresa McCamley  
Louise McProud  
Robert McQueen  
Mary Moxness  
Bonnie Myers  
Susan Pientok  
Ernest & Karen Rossa  
Deborah & Richard Sauer  
Mary Schneider  
Schwab Charitable Fund  
Richard Schwartz  
Thomas Slaggie  
Marion Sobotta  
Joel & Elizabeth Speltz  
Heather Stafford  
Rick Staples  
Jerry & Joanne Stejskal  
Anonymous  
Robert & Delia Tereba  
Janine Troke  
Richard & Vonnie Wantock  
**Winona Renovation - A Call To Care**  
Daryl Anderson  
Harley & Chris Antoff  
Violet Belter

## Gifts by Fund *continued*

Walter & Bunny Bennick  
 Andrew & Kristin Bergaus  
 Donna Brown  
 Susan & Ronald Buermann  
 Barbara Burchill  
 Candlewood Townhomes Association  
 Carol Wiltgen Trotter & the  
 Wiltgen Family  
 Charities Aid Foundation America  
 Joan M. Costello  
 Donald & Sandra Curtin  
 DAF Giving 360  
 Sarah & Kyle Deering  
 Thomas & Annmarie DeMarais  
 John Donovan  
 Robert & Amy Dreas  
 Marian Drussell  
 Barbara DuFresne  
 Patrick & Carol Ehlinger  
 Kathleen Eikens  
 Kim & Cathryn Enerson  
 John & Christine Fitzgerald  
 Richard & Sharon Flatten  
 Frankard Foundation  
 Anonymous  
 Carol Galbus  
 Jean Galewski  
 Ann Gibson  
 Maureen & Lou Guillou  
 Patricia & Kevin Haessig  
 Jim Hanzel  
 Bruce & Janice Harem  
 Rita Haugh  
 David & Mary Heise  
 Thomas & Cynthia Hennessy  
 Pam & Mike Hentges  
 Edythe Hirner  
 Suzanne Hoodecheck  
 Roger & Linda Horner  
 Immanuel United Methodist Women  
 Anonymous  
 Mark Jacobs  
 Robert & Joan Johnson  
 Mary Joyce  
 Thomas & Deb Karas  
 Paul & Margaret Kilkus  
 Roger & Sheila Kirkvold  
 Donald & Joan Klagge  
 George & Julianne Kosidowski  
 Keith & Anne Krage  
 Jean W. Kronebusch  
 Thomas & Joann Kujawa  
 Margaret Lambert  
 John & Cynthia Leaf  
 David Marc

Anonymous  
 Daniel & Natalie Matejka  
 Tom & Leone Mauszycki  
 Deborah McClellan  
 Alyce Jo McGrath  
 Dr. Robert McMahan  
 John & Patricia Meisch  
 Jerry Mertes  
 Mark & Marsha Metzler  
 Charles & Betty Meyer  
 Michael Sherman Plumbing &  
 Heating, Inc.  
 Hana Moga  
 Margaret & Bert Mohs  
 Mary Moxness  
 Fred & Nora Naas  
 National Philanthropic Trust  
 Stephen & Beverly Nett  
 Dennis & Patricia Nolan  
 Northwestern Mutual  
 Life Insurance Company  
 Nancy N. O'Reilly  
 Beth & James Odea  
 Otto Bremer Trust  
 Barbara Owecke-Feiten  
 Jay & Trudy Papenfuss  
 Pershing  
 Thomas Reeck  
 Polly Renk  
 Judith & John Rethlefsen  
 James Risser  
 Susanne Rivers  
 Ernest & Karen Rossa  
 David & Betsy Rowekamp  
 RTP Company  
 John & Janet Rugeberg  
 Brian & Dory Sather  
 Anonymous  
 Mary Schneider  
 Schumacher Elevator Company  
 Marilyn Schwab  
 Brenda Scott  
 Steve Seltz  
 Dr. Patricia A. Sherman  
 Betty & Brian Singer-Towns  
 Slaggie Family Foundation  
 Jodi Sonnenfeld  
 Francis & Teresa Speck  
 Joel & Elizabeth Speltz  
 Larry & Christine Stoltman  
 Lee Stoltman  
 Robert & Delia Tereba  
 Mary Testor  
 Jean Theis  
 Sharon Tolleson

Gary Tulus  
 Kenneth & Theo Venus  
 Matt & Lyla Vetter  
 Ronald & Vickie Walley  
 Richard & Vonnie Wantock  
 Jon & Ruthanne Weispfenning  
 Dean & Linda Wendler  
 Wieser Brothers  
 Richard & Jacquelyn Will  
 Winona Community Foundation  
 Frank & Diane Wohletz  
 Edwina Wolfe  
 Craig & Dianne Zeches  
**Winona Spiritual Care Fund**  
 Magdalen Anderson  
 Nadine Bayer  
 Joyce Belgum  
 Benedictine Living Community-  
 Winona  
 Jeanine & R. Clifford Black  
 Frank & Ruth Bures  
 Donald & Sandra Curtin  
 Carol Dual Elhindi  
 Patrick & Carol Ehlinger  
 Colm Fitzmaurice  
 Gayle Goetzman-Stolpa  
 Jim Hanzel  
 Thomas & Joann Kujawa  
 Pershing  
 Judith & John Rethlefsen  
 Greg & Catherine Schmidt  
 Nancy Travale  
 Jim & Arline Volkmann  
 Diane Winchel  
 Edwina Wolfe  
 Dennis & Sharon Woychek  
 Anonymous



# Honorariums

The following honorarium gifts were received by the Foundation, July 1, 2024-June 30, 2025. Those people being honored are in bold. Donor names are in normal type.

## **Alice Brancich**

Rev. John Brancich

## **Jim Hanzel**

Donald & Sandra Curtin

## **Curt Rohrer**

David Marc

## **Father Bob Stamschror**

Donald & Sandra Curtin

# Memorial Gifts

The following memorial gifts were received by the Foundation, July 1, 2024-June 30, 2025. Those people being honored are in bold. Donor names are in normal type.

## **'Tame' Tammy Winchel Austin**

Anonymous

## **Elaine Ball**

Sally Beck

## **Lorraine Barness**

Philip Babler

## **Eric & Cathy Bartleson**

Donald & Sandra Curtin

## **Karen Board**

Sally Beck

## **Gerald Brancich**

Rev. John Brancich

## **Erin Burke-Latten**

Walter & Bunny Bennick

Jean W. Kronebusch

## **Bill Chuchna**

Candlewood Townhomes Association

David & Kathleen Christenson

David & Carolyn Czaplewski

Cheryl Hartert

Joan Hartert

Roger & Linda Horner

Dr. Robert McMahan

## **Yvonne Echelard**

Frank & Ruth Bures

David Cooley

Joan M. Costello

Nadine Bayer

Joyce Belgum

Jeanine & R. Clifford Black

Donald & Sandra Curtin

Family & Friends of Yvonne Echelard

Carol Dual Elhindi

Patrick & Carol Ehlinger

Colm Fitzmaurice

Gayle Goetzman-Stolpa

Jenny Hopkins

Thomas & Joann Kujawa

Greg & Catherine Schmidt

Nancy Travale

Jim & Arline Volkmann

## **Eugene Edel**

Normagene Pettersen

## **Eugene & Norma Edel**

Eugene C. Edel

Normagene Pettersen

## **Norma Edel**

Normagene Pettersen

## **Roger Erickson**

Normagene Pettersen

## **Enda Fitzmaurice**

Donald & Sandra Curtin

Thomas & Annmarie DeMarais

Kathleen Eikens

Kim & Cathryn Enerson

Carol Galbus

Ann Gibson

Rita Haugh

Daniel Koll

Jean W. Kronebusch

Thomas & Joann Kujawa

Alyce Jo McGrath

Margaret & Bert Mohs

Nancy N. O'Reilly

Mary Schneider

Matt & Lyla Vetter

Jon & Ruthanne Weispenning

## **George Frisch**

John & Christine Fitzgerald

## **Karen Groth**

Sally Beck

## **Rita Gruhlke**

Theresa McCamley

## **Shannon Hanzel**

Donald & Sandra Curtin

## **Monica Harrell**

Donald & Sandra Curtin

## **Neil Hinkley**

Fawcett-Junker Funeral Home

## **Erik Iverson**

Mary Schneider

## **Kathryn Järvinen**

Donald & Sandra Curtin

Edythe Hirner

Roger & Sheila Kirkvold

Charles & Betty Meyer

Kenneth & Theo Venus

## **James Killian**

Theresa McCamley

Ernest & Karen Rossa

## **Tyler Killian**

Ernest & Karen Rossa

## **Genevieve & Joseph Knopp**

Steve & Linda Knopp

## **Andrew Kuklinski**

Donald & Sandra Curtin

## **Gerald Langowski**

Normagene Pettersen

## **Erin Latten**

Casey Burke

## **Clarence Martinson**

Normagene Pettersen

## **David "Dave" Mertes**

Daryl Anderson

Harley & Chris Antoff

Violet Belter

Andrew & Kristin Bergaus

Donna Brown

Joan M. Costello

Donald & Sandra Curtin

Marian Drussell

Patrick & Carol Ehlinger

John & Christine Fitzgerald

Patricia & Kevin Haessig

Jim Hanzel

Bruce & Janice Harem

David & Mary Heise

Robert & Joan Johnson

Thomas & Deb Karas

Paul & Margaret Kilkus

Donald & Joan Klagge

George & Julianne Kosidowski

Keith & Anne Krage

# Memorial Gifts *continued*

Margaret Lambert  
 Daniel & Natalie Matejka  
 Louise McProud  
 Family & Friends of Dave Mertes  
 Jerry Mertes  
 Fred & Nora Naas  
 Nancy N. O'Reilly  
 Beth & James Odea  
 Jay & Trudy Papenfuss  
 David Pletke  
 Thomas Reeck  
 Polly Renk  
 Susanne Rivers  
 Ernest & Karen Rossa  
 John & Janet Ruggeberg  
 Brian & Dory Sather  
 Mary Schneider  
 Brenda Scott  
 Steve Seltz  
 Jodi Sonnenfeld  
 Lee Stoltman  
 Dean & Linda Wendler  
 Richard & Jacquelyn Will  
 Craig & Dianne Zeches  
**Cheryl Nash**  
 Donald & Sandra Curtin  
**Karen Nelsestuen**  
 Richard & Sharon Flatten  
 Lesley Just  
 Elizabeth Knuesel  
**Helen Olsen**  
 David & Mary Ludwigson

**James Ostergaard**  
 Jeanine & R. Clifford Black  
**David M. Pettersen**  
 Normagene Pettersen  
**Leif S. Pettersen**  
 Normagene Pettersen  
**Annastasia Pettersen-Martinson**  
 Normagene Pettersen  
**Barbara Reedy**  
 Theresa McCamley  
**Lisa Richer**  
 Matt & Lyla Vetter  
**Harold Risser**  
 James Risser  
**Oletha Scanlan**  
 Anonymous  
**Albert Smith**  
 Deborah & Richard Sauer  
**Sally Stiever**  
 Sally Beck  
**Edna Strehlow**  
 Normagene Pettersen  
**Harry Strehlow**  
 Normagene Pettersen  
**Jean Strelow**  
 Donald & Sandra Curtin  
**Carol Styba-Vogel**  
 Normagene Pettersen  
**Scott Tolleson**  
 Donald & Sandra Curtin  
 Sharon Tolleson

**Bryce Vetter**  
 Matt & Lyla Vetter  
**Ann Watkowski**  
 Dennis & Sharon Woychek  
**Mary Wieczorek**  
 Jeanine & R. Clifford Black  
 Andy & Jan Blomsness  
 Carol Connelly  
 Karl & Gloria Conrad  
 Joan M. Costello  
 DAF Giving 360  
 Phyllis Fick  
 Vera Gernes  
 Julie Loughlin  
 Laurie Lucas  
 Annette Maggi  
 Thomas Mahowald & Tracy Meyer  
 Dr. Robert McMahan  
 Robert McQueen  
 Richard & Sandra Pope  
 Meg Prentice  
 Mary Ann Severson  
 Gerald & Ruth Todd  
 Family & Friends of Mary Wieczorek  
 Edwina Wolfe  
 Nancy Wolf  
 Carol Wiltgen Trotter & the  
 Wiltgen Family



# Foundation



Michelle Repinski  
Director of Development

I am overwhelmed by the generosity and support of the donors who have helped make A Call to Care a successful fundraising campaign. I joined the Benedictine family just as the renovations to the Saint Anne building are coming to an end, and the credit for the success of this campaign belongs to our amazing community and to my predecessor, Mark Metzler. I am deeply grateful for the thoughtful notes he left to guide me in how I can best serve our residents through donor partnership and active listening.

As someone new to the nonprofit world, I have the privilege of speaking with many donors and community members. Your words of encouragement for the foundation's next steps are incredibly inspiring. Benedictine is a vital part of the greater Winona community, and I am honored to continue this important work. Looking ahead, the foundation's focus will be to ensure that the future of Saint Anne, Callista Court, and Adult Day remains strong and centered on moments that matter for our residents.

A heartfelt thank you to all our donors for your ongoing financial blessings. I am pleased to share that, because of your generosity, we have raised more than half the necessary funds for the Chapel improvement project. Work will soon begin on updating the Chapel of Our Lady at Saint Anne. Already a cherished space, the new flooring, sound system and lighting will further enhance the spiritual presence within Saint Anne.

If you haven't already, I encourage you to come see our beautifully renovated building. Spend time with the residents and team members touched by these improvements—you will feel the pride and support that radiate within these walls. As we complete the final stages of renovation, please watch for upcoming details about our open house, where we will joyfully celebrate and showcase the remodel.

If you feel so moved, I invite you to continue investing in the future of Benedictine Living Community -Winona. Please consider returning the enclosed envelope with your donation. For added convenience, you may donate online by visiting [BenedictineWinona.org/Foundation](https://BenedictineWinona.org/Foundation). Your support is an investment that brings lasting blessings and abundant dividends to those we serve.

Thank you for all you do.



# A Call To Care Renovation

## Updated Spa Rooms

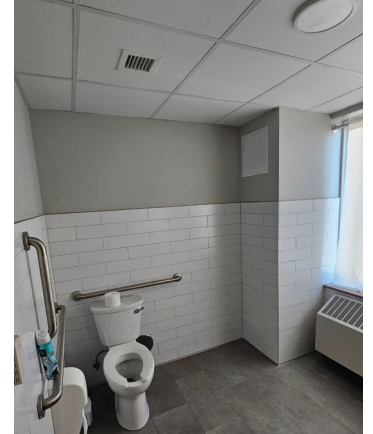
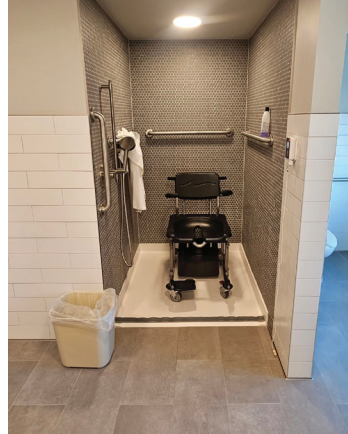

Designed for comfort, dignity and safety during bathing.

## On-Unit Dining and Kitchen



Each floor now has its own dining space and kitchen area-creating a more intimate and personalized experience.

# A Call To Care Renovation

## Ground Floor Therapy Area



Offering physical, occupational, speech and outpatient therapy in an open and modernized space.

## First Floor Lobby and Flex Space

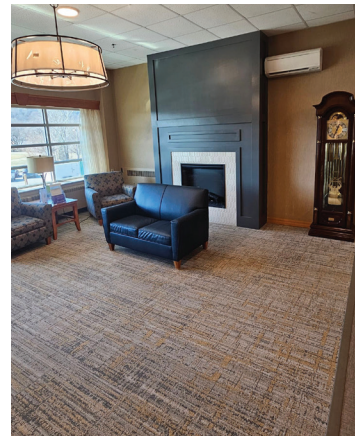

Allowing a more flexible seating layout with a great view of the outdoors.

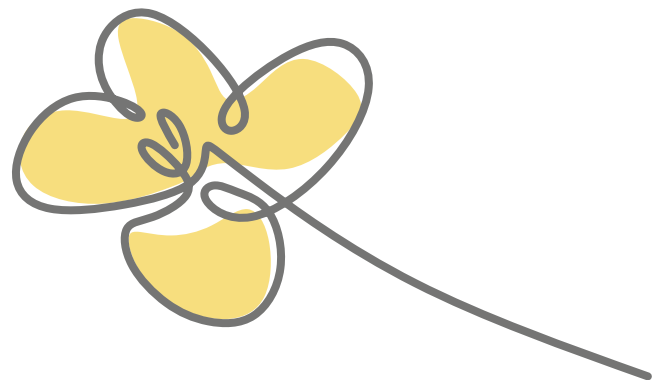

## Saint Anne



Megan Baer  
SNF Administrator

At Benedictine Living Community – Saint Anne, we are incredibly grateful for the generosity of our Foundation donors. Your support continues to make a meaningful difference in the lives of our residents, families, and associates every day.

One of the most visible impacts of Foundation funding can be seen on our Transitional Care Unit (TCU), where new recliners have been purchased for resident use. These recliners provide enhanced comfort, support, and safety for individuals recovering from surgery or illness. Having access to high-quality seating allows residents to rest more comfortably, participate in therapy, and regain strength in a setting that feels both supportive and home-like.

Foundation dollars have also played a critical role in improving safety and quality of care through the installation of ceiling lifts. Most recently, three ceiling lifts have been added to our newly renovated spa rooms, with an additional seven being installed in resident rooms throughout the building. These lifts allow for safer transfers, reduce the risk of injury, and support our caregivers in providing the best possible care.

In our Therapy department, past Foundation support has made it possible to purchase specialized bariatric equipment, including a NuStep and an electric standing frame. These tools allow our team to better serve residents with varying needs, particularly those on TCU, by promoting mobility, strength, and independence during their recovery journey.

Beyond the walls of our community, Foundation contributions have enhanced our outdoor spaces as well. Landscaping improvements to the Saint Anne's front patio have created a more welcoming and peaceful environment for residents and families to enjoy.

Each of these improvements reflects more than just an upgrade in equipment or environment—they represent an investment in comfort, safety, and healing. Because of your generosity, we are able to continue enhancing the experience of those we serve and creating a community that truly feels like home.

---

## Callista Court



Katy Johnson  
Director of Housing

### Greetings from Callista Court

Because the Benedictine Foundations generous contributions, we are doing more than just maintaining our building—we are transforming Callista Court into a vibrant, safe, and comfortable home for our residents. Donations have enabled us to upgrade the showers in our one and two bedroom apartments, and purchase new recliners and dining room chairs in the Adult Day. These upgrades mean residents and clients now enjoy enhanced comfort and safety.

You make a difference in the everyday lives of those we serve.

Thank you.



**Benedictine**

LIVING COMMUNITY | **WINONA**

1347 WEST BROADWAY  
WINONA, MN 55987

Non-Profit Org.  
US Postage  
**PAID**  
LMC  
54601

MARCH / APRIL 2026

BENEDICTINE LIVING COMMUNITY WINONA



 **Benedictine**  
LIVING COMMUNITY | **WINONA**

# Thank You!

to our generous donors

From all of us at Benedictine Winona

Hospitality | Stewardship | Respect | Justice